

SURVEY PLAN

Sheet of  
1 1

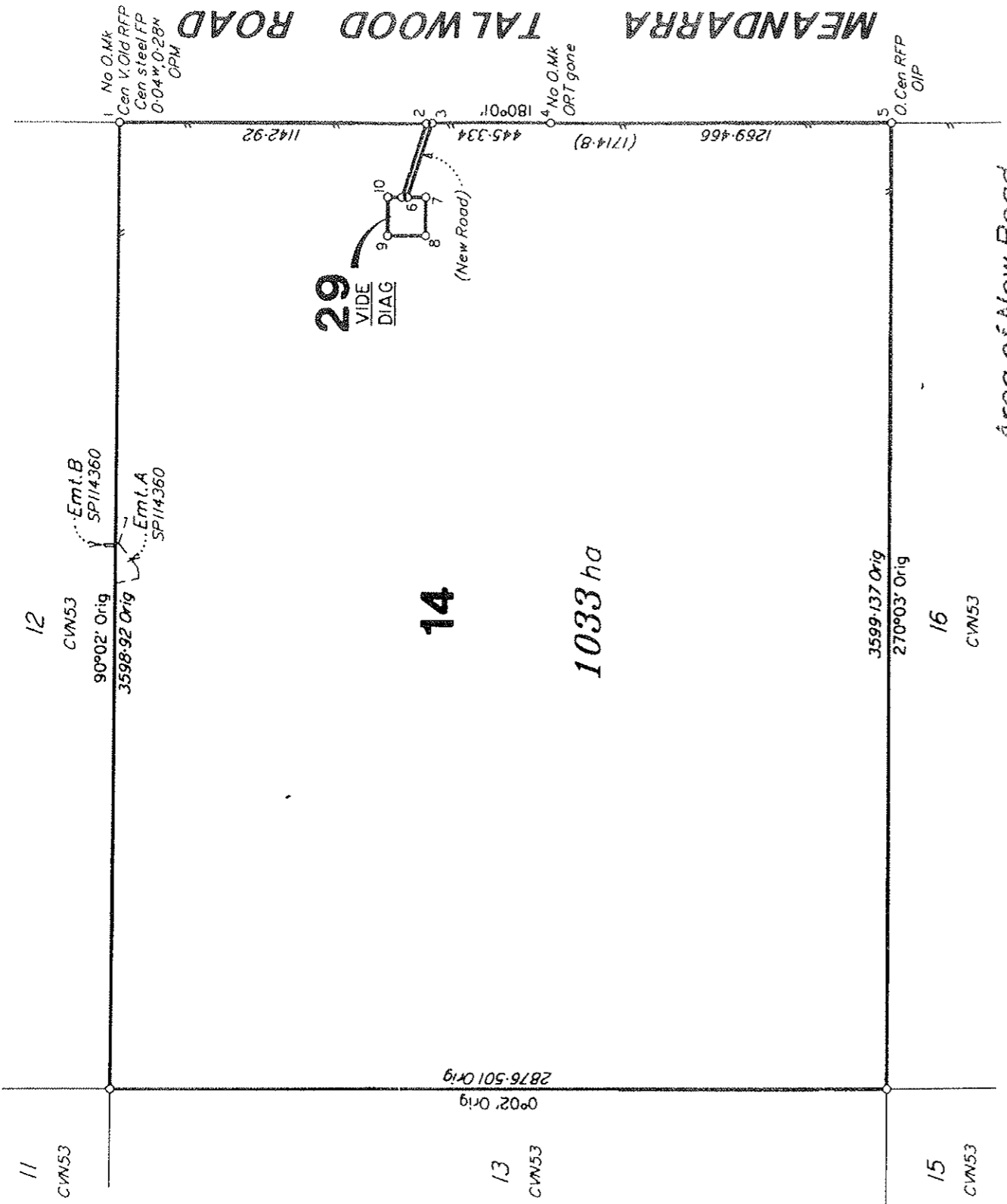

*Peg placed at all new corners,  
unless otherwise stated.*

PM	ORIGIN	BEARING	DIST	NO
1-OPM	SPI14360	67°51'	13.04	120268
3-PM		171°03'	3.59	132797

STN	TO	ORIGIN	BEARING	DIST
2	Pin	CWN53	88°32'	0.885
4	ORT gone		7°30'	6.397
5	OIP	CWN410	96°17'40"	0.922
6	Pin		181°33'	0.755
7	Pin		96°14'	0.295
8	Pin		2°50'	0.915
9	Pin		358°14'	0.72
10	Pin		90°21'	0.78

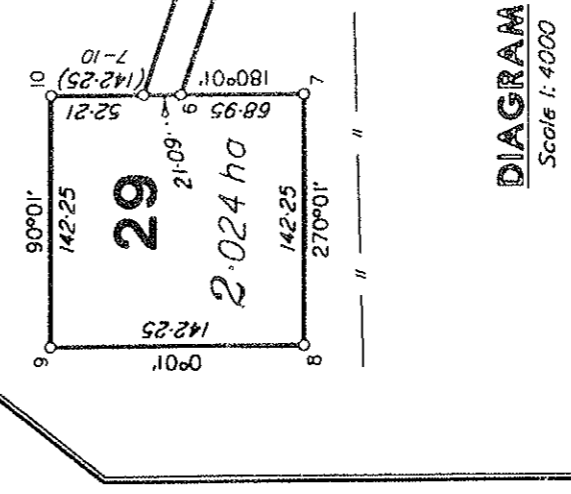

**DIAGRAM**  
Scale 1:4000

*Original information compiled from Plan  
CWN53 & SPI14360 in the Department of  
Natural Resources.*

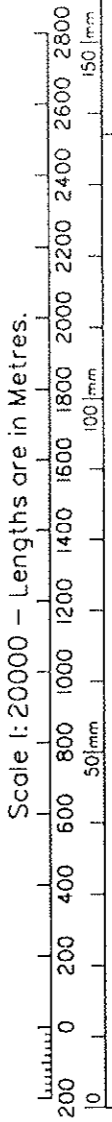

**Plan of Lots 14 & 29**

*Concilling Lots 14 & 29 on plan CWN53*

MICHAEL F-G SHAW & ASSOCIATE PTY. LTD. AON 001615247  
hereby certify that the Company has surveyed the land  
comprised in this plan by Glenn CAMPBELL  
(Licensed Surveyor) for whose work the company  
accepts responsibility, that the plan is accurate,  
that the said survey was performed in accordance with  
the Surveyors Act 1977 and the Surveyors Regulation  
1992 and that the said survey was completed on  
22/09/2000

*Glenn Campbell*  
Director and Licensed Surveyor  
*M. S. Senanayake*  
Director  
Date: 20/10/00

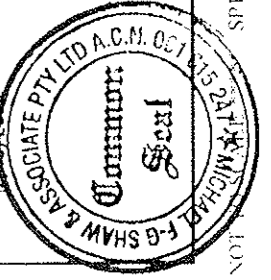

Scale: 1:20000  
Format: STANDARD

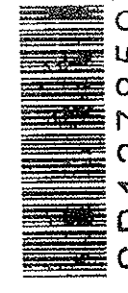

SP137859

Plan Status:

**PARISH: KAYWANNA** COUNTY: Carnarvon

Meridian: Plan CWN53

F/N's: No